GOLEC
Nutzfahrzeuge GmbH

Caterpillar 938M Radlader 16,5 Ton *Schaufel *Waage

General characteristics

Price	€ 74.900 excl. btw
Brand	Caterpillar
Model	938M
Subcategory	Wheel loader
Year of construction	2021
Date of first registration	01-01-2021
Hours displayed	3593
Condition	Used
Fuel	Diesel
Reference	MK300065

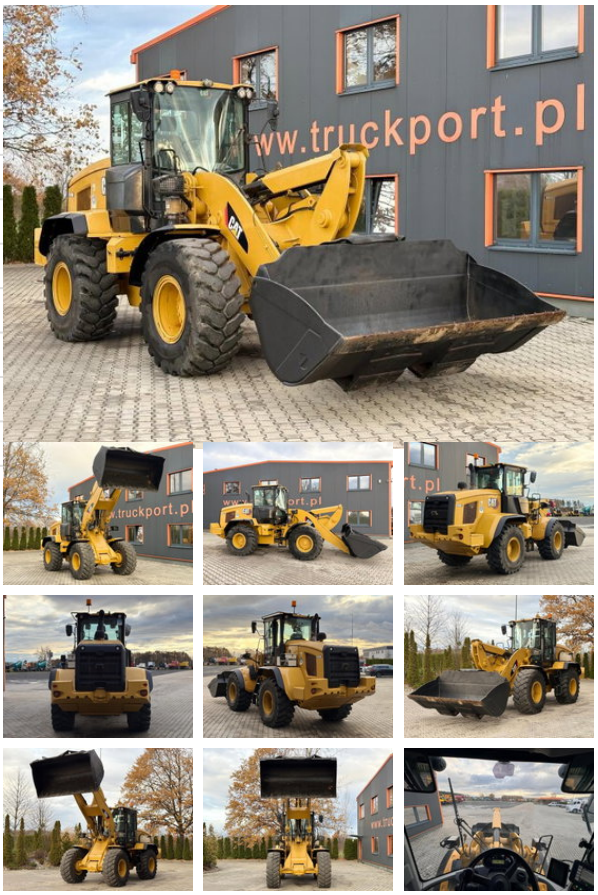

Technical specifications

Number of axes	2
Axis configuration	4x4
Transmission	Automatic
Drive	wheels
Power	140kw

Description

Damages: none

Accessories

- Automatic
- Air conditioning
- All wheel drive